

Plot Plan

GENERAL NOTES:

Residence Footprint = 2,359± Square Feet
 As per the plans furnished by the builder.
 Setbacks: (Reported)
 20ft. from all edge of pavement
 15ft. minimum distance between buildings
 20ft. from front of unit to all boundaries
 15ft. from rear of unit to all boundaries
 7.5ft. from side of unit to all boundaries
 (5.0ft. from side of unit to all boundaries for single family homes)
 Max Building Height = 35'

NO Alteration to the existing grading and drainage pattern and no additional fill beyond the limits of construction may occur unless shown in an approved lot grading plan

SUN CITY CENTER UNIT 274 - 275
 PLAT BOOK 123, PAGES 82-93

Bearings are based on the Northernly boundary of Lot 21, Block 1, said line bears S.49°59'39"W., per plat.

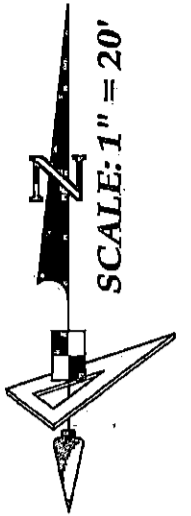

All construction must take place according to approved site plan. No construction is permitted on easements.

UNPLANNED EASEMENTS

Lot 20 Block 1

These plans are not reviewed for zoning conditions, contracts shall be responsible for all conditions noted.

Approval for new construction as indicated on this plan only; this does not constitute approval for any non-conformities or lot reconfiguration.

AREA QUANTITY TAKEOFF: Lot 71 Block 5

Brick Pavers (Driveway & Walk) = 648 SF±
 Concrete Sidewalk (In Right Of Way) = 187 SF±
 Sod (Includes Lot To Back of Curb) = 4,265 SF±

Mechanical Equipment may not project 6 feet or no more than 50% required site yard setback.

BUILDING LAYOUT NOTE:

Contractor and owner are to verify all setbacks, building dimensions, and layout shown hereon prior to any construction, and immediately advise GeoPoint Surveying, Inc. of any discrepancy from information shown hereon. Failure to do so will be at user's sole risk.

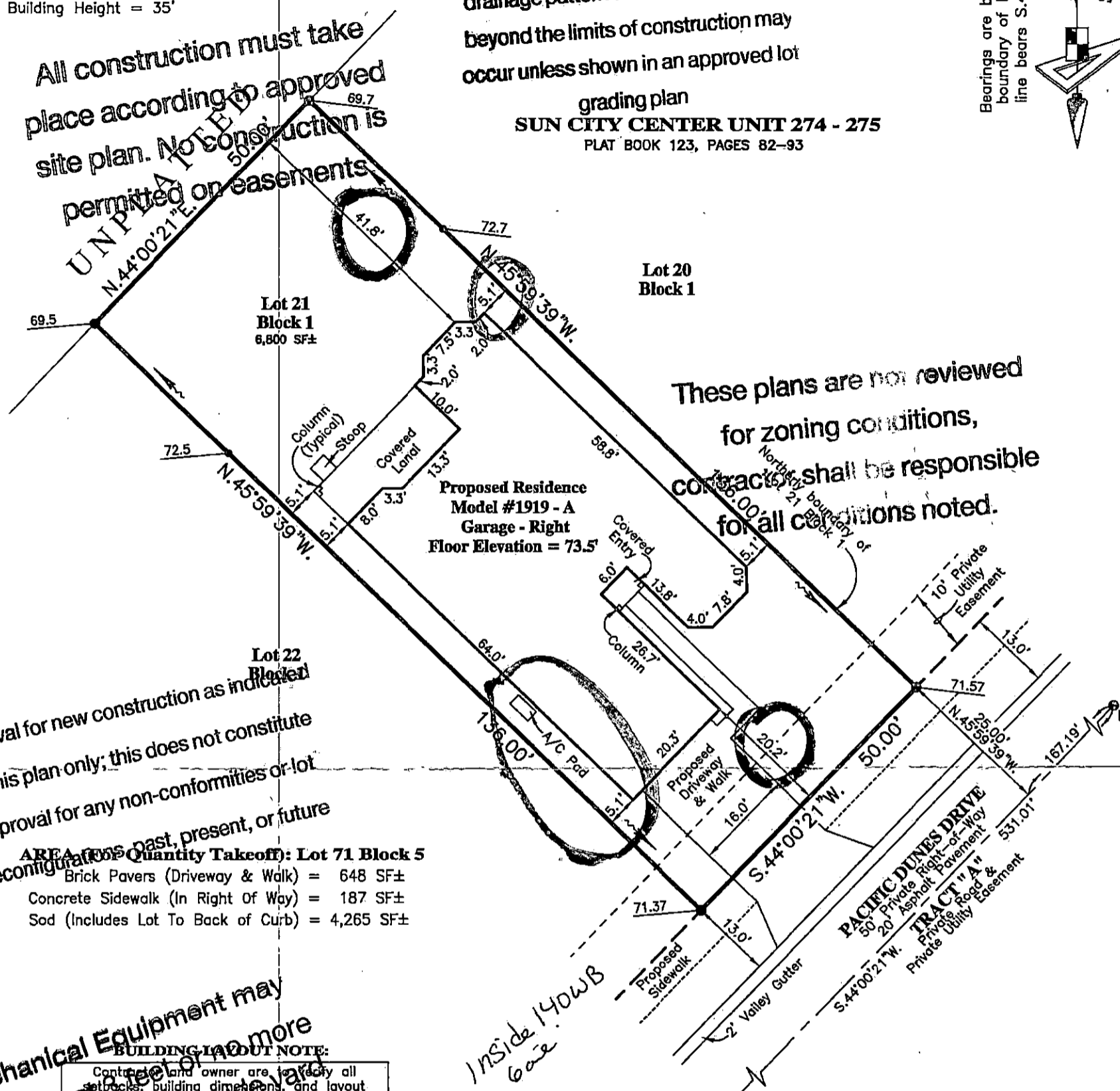

LEGEND:		REVISIONS	
Pg. - Page	LB - Licensed Business	Description	Date
R/W - Right Of Way	ST - Stoop	1	
O.R. - Official Records Book	W - Water Meter		
P.B. - Plat Book	WV - Water Valve		
Elev. - Elevation	FH - Fire Hydrant		
SF - Square Feet	RCM - Reclaimed Water Meter		
Conc. - Concrete	RCV - Reclaimed Water Valve		
BP - Brick Paver	TE - Telephone Box		
SW - Sidewalk	EB - Electric Box		
CI - Curb Inlet	CTB - Cable Television Box		
GTI - Grate Top Inlet	LP - Light Pole		
MES - Mitered End Section	SSM - Storm Sewer Manhole		
RCP - Reinforced Conc. Pipe	SSMH - Sanitary Sewer Manhole		
PVC - Polyvinyl Chloride	EHC - Electric Handhole		
P.K. - Parker Kalon Nail	CO - Clean Out		
SIR - Set 5/8" Iron Rod LB7768	ICV - Irrigation Control Valve		
SPKD - Set P.K. & Disk LB7768	S - Sign		
FIR - Found 5/8" Iron Rod	AC - Air Conditioner		
LB148 (Unless Noted Otherwise)	P.U.E. - Public Utility Easement		
FIP - Found 1/2" Iron Pipe	P.D.E. - Private Drainage Easement		
LB148 (Unless Noted Otherwise)	D.E. - Drainage Easement		
FPK - Found P.K. Nail	L.M.E. - Lake Maintenance Easement		
FPKD - Found P.K. Nail & Disk	YD - Yard Drain		
FCM - Found Concrete Monument	AE - Access Easement		
REF - Reference	LBE - Landscape Buffer Easement		
PRM - Permanent REF. Monument	R.W.E. - Raw Water Well Easement		
PCP - Permanent Control Point	OWS - Water Service		
P.D.U.E. - Private Drainage Utility Easement	DFD - Drainage Flow Direction		
(Note: Some items in above legend may not be applicable)	10.0 - Proposed Design Grade		
	10.2 - As-Built/Existing Grade		

SURVEYOR'S NOTES:

- Current title information on the subject property had not been furnished to GeoPoint Surveying, Inc. at the time of this plot plan.
- Roads, walks, and other similar items shown hereon were taken from engineering plans and are subject to survey.
- Elevations shown hereon are in feet and are referenced to the National Geodetic Vertical Datum of 1929 (NGVD29).
- Proposed grades & finished floor elevations shown hereon are from the SUN CITY CENTER UNIT 274 - 275 Grading & Drainage Plan, provided by HEIDT DESIGN.
- This Plot Plan is subject to matters shown on the Plat of SUN CITY CENTER UNIT 274 - 275.
- Air Conditioning Unit is 2' offset from building 0.5' and meets the Hillsborough County Easement Encroachment Requirement.

NOT A SURVEY
 For Permitting ONLY

E. VERNON HORNE
 FLORIDA PROFESSIONAL SURVEYOR & MAPPER NO. LS5610

PREPARED FOR:
 MINTO COMMUNITIES, LLC

FLOOD ZONE:
 The property shown hereon is on the Federal Emergency Management Agency's Flood Insurance Rate Map Panel Number 12057C0678H dated 08/28/08, and appears to lie in Zone "X".

DESCRIPTION: Lot 21, Block 1, SUN CITY CENTER UNIT 274 - 275, as recorded in Plat Book 123, Pages 82 through 93 inclusive, in the Public Records of Hillsborough County, Florida.

1403 E. 5th Avenue
 Tampa, Florida 33605
 Phone: (813) 248-8888
 Fax: (813) 248-2266
 Licensed Business No. LB7768

GeoPoint Surveying, Inc.

Drawn: DJW	Checked: EVH	P.C.: ~	Data File: ~
Date: 11/16/16	Dwg: 21_Block 1_PP.dwg	Order No.: ~	
SEC. 18 - TWN. 32 S. - RNG. 20 E.		Field Bk: ~	